Seven Steps to Heaven

Victor Feldman
Miles Davis
(As played by Miles Davis)

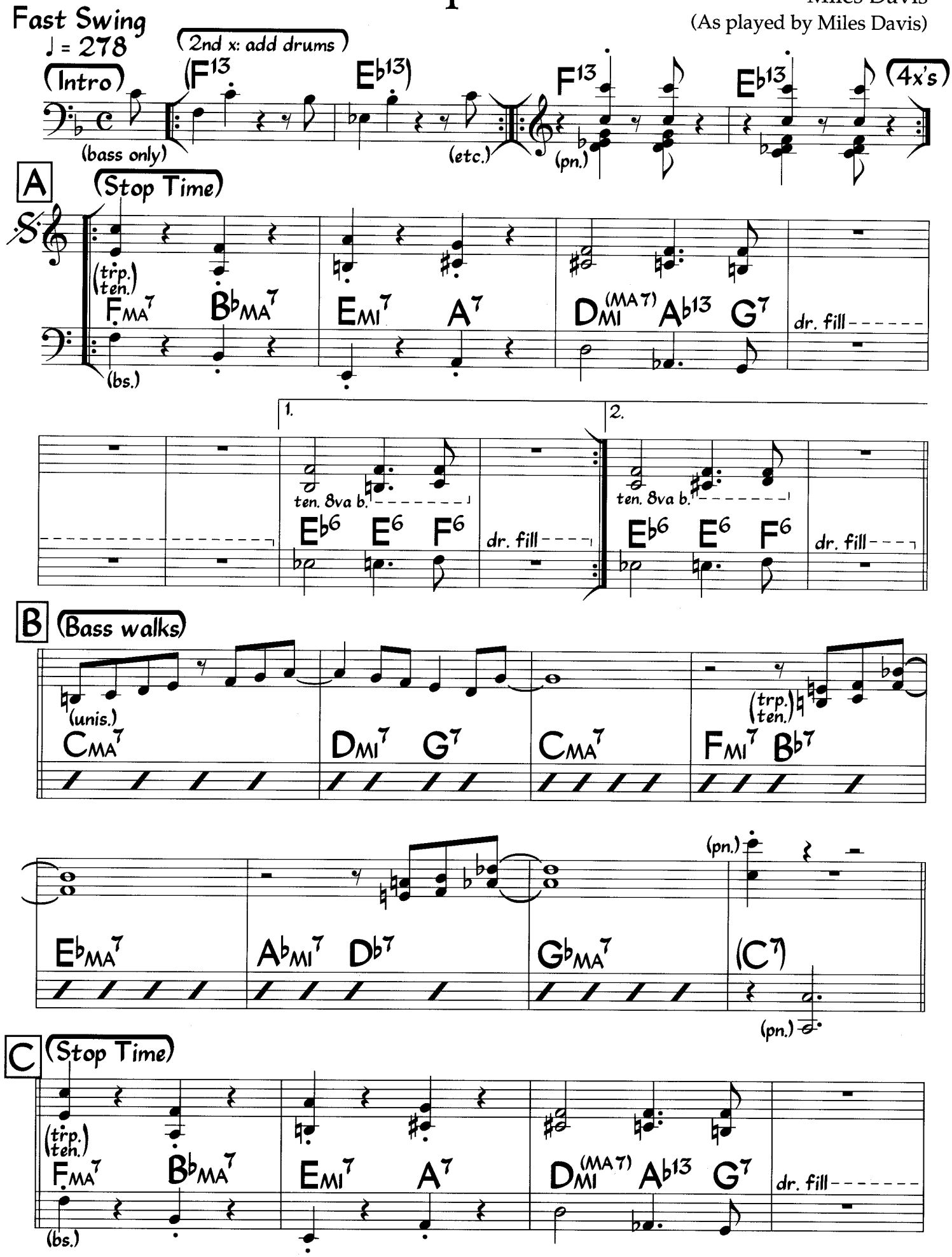

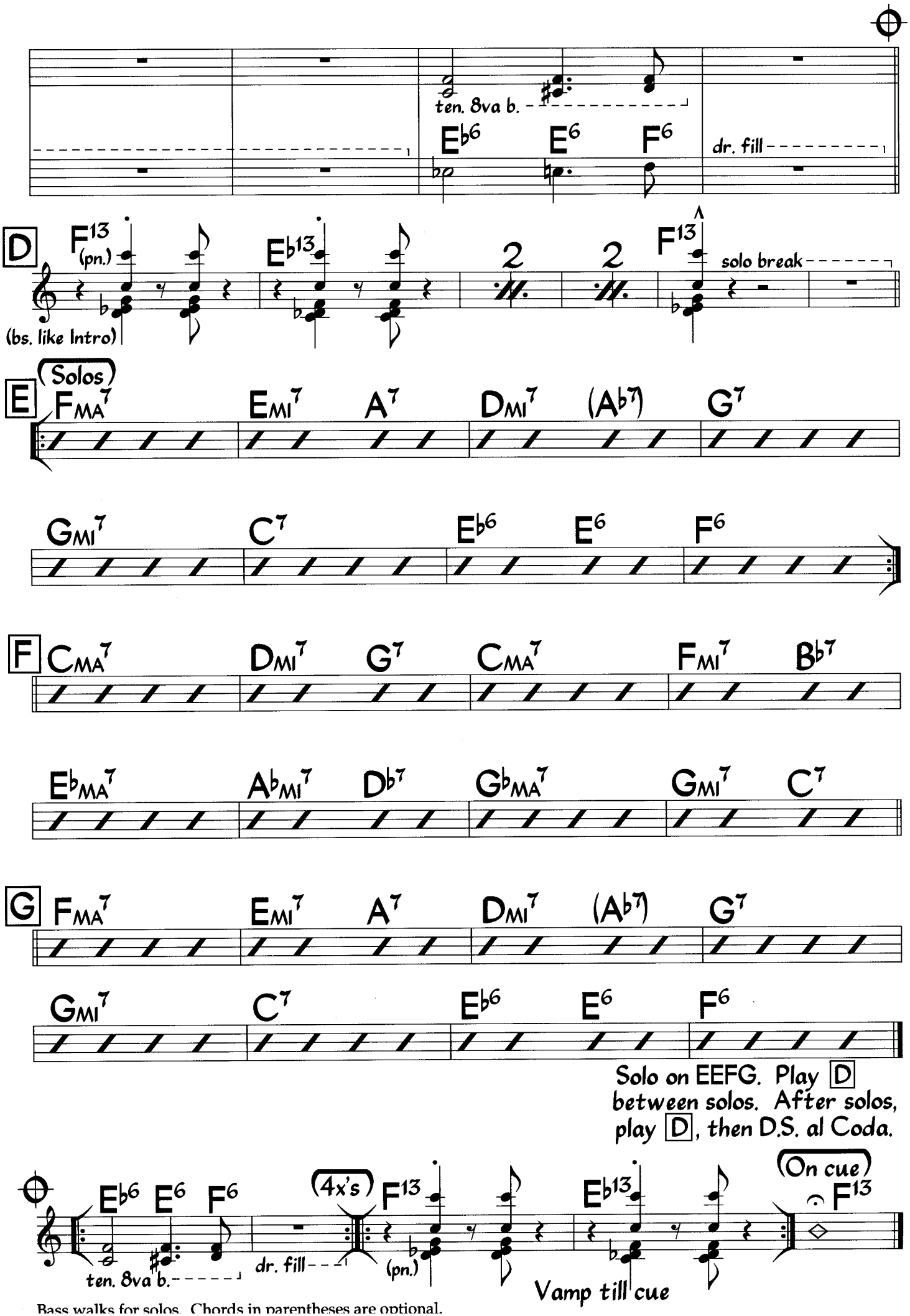

Bass walks for solos. Chords in parentheses are optional.